

### Five Years Revenue Summary (RM'000)

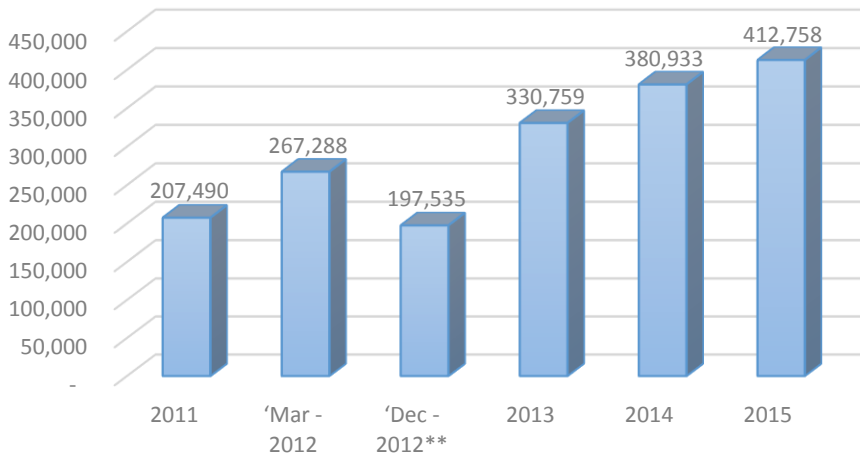

### Gearing Ratio (Times)

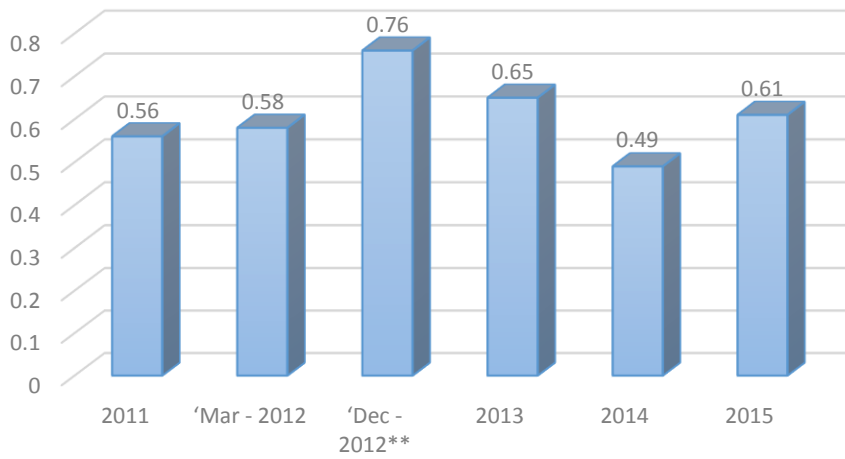

### Total Equity (RM'000)

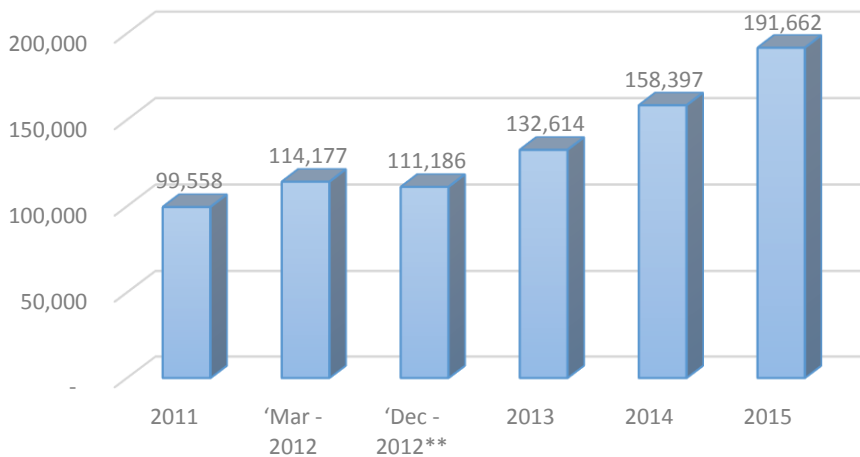

### Total Asset (RM'000)

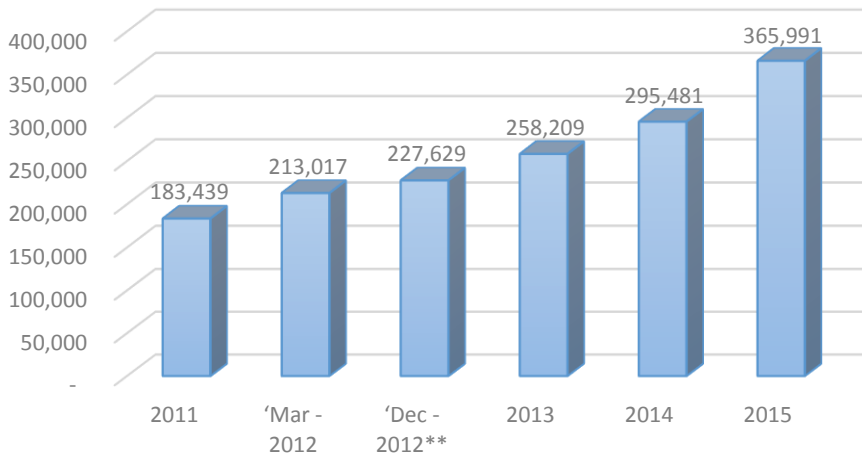

### Six Years Net Earning Per Share (Cent)

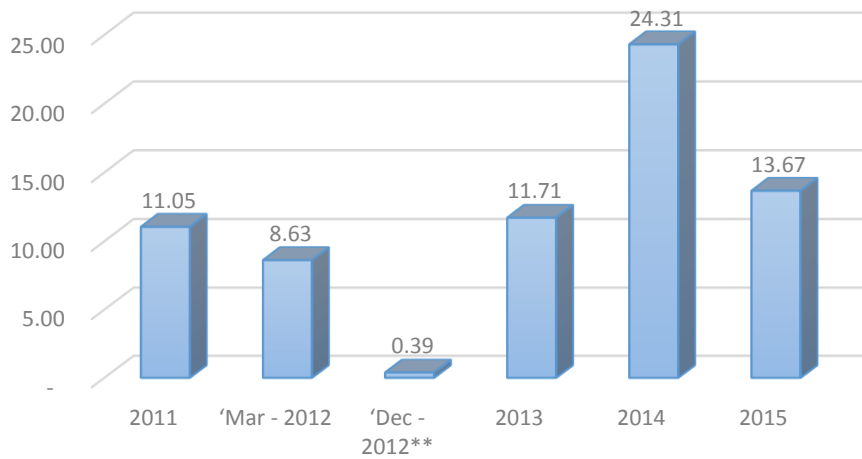

### Net Tangible Asset Per Share (RM)

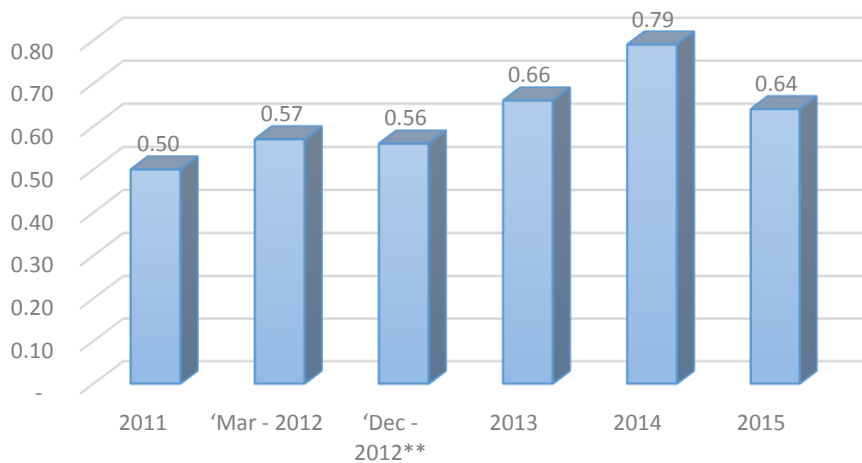

### Five Years Profit & Loss Ratio

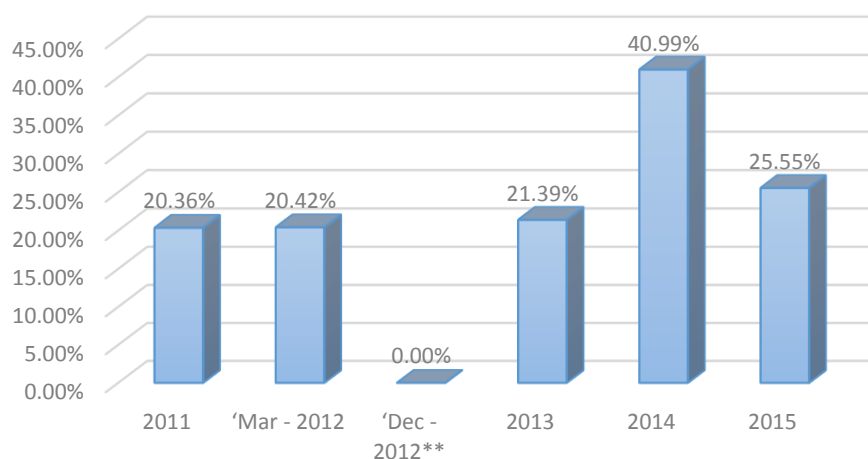

### Five Years Dividend Summary

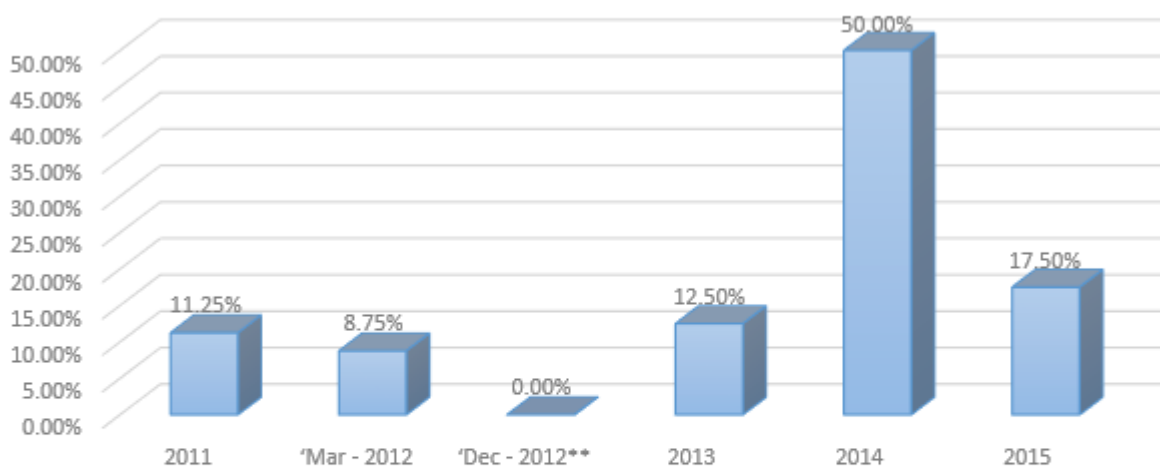

Dividend Declared (Cent)	2.25	1.75	NIL	2.50	10.00	3.50
Dividend Yield (%)	5.00	4.07	NIL	4.72	5.49	2.32

Computed based on price of last trading price for the respective financial year end.

Source: Bursa Malaysia, FYE 2015